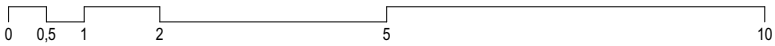

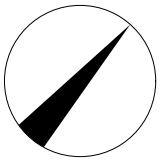

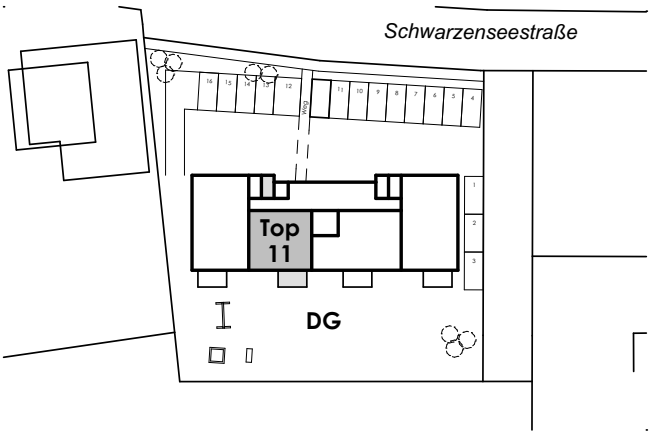

Wohnanlage Rußbach, St. Wolfgang

Gemeinnützige Bau- u. Siedlungsgenossenschaft
registrierte Genossenschaft m. beschränkter Haftung
4820 Bad Ischl, Kurhausstraße 10

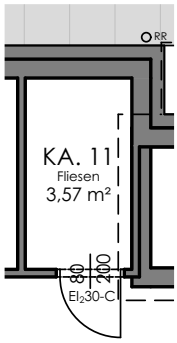

TOP 11

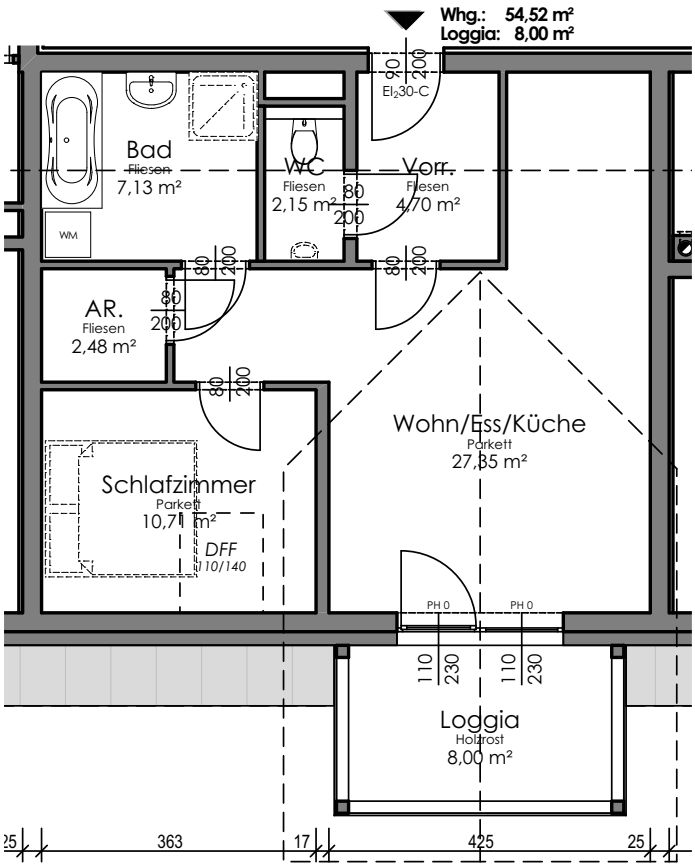

DACHGESCHOSS

M 1:100

Ziviltechniker
ZT Dipl.-Ing. Erich **Kieneswenger**
staatl. befugter u. beeideter Ingenieurkonsulent für Bauingenieurwesen
4822 Bad Goisern am Hallstättersee, Lahnbachweg 6
06135-8430/office@zt-kieneswenger.at/www.zt-kieneswenger.at

Nov. 2019